

Community Housing

The Department of Communities manages a number of programs to help community organisations provide housing for people who need support to live independently in the community.

The Community Disability Housing Program provides housing to non-profit community organisations, regional housing associations, local government and government and non government agencies, who manage the accommodation for their clients.

Tenants must be people with a disability who meet income or other eligibility criteria for public housing.

The Department of Communities also participates in joint venture arrangements with community organisations and agencies which contribute land and other resources to establish housing projects in partnership with the Department.

For further information on disability housing services, contact your nearest Department of Communities office, listed on the back of this brochure.

The Housing Authority operates within the Department of Communities.

Translating and Interpreting Service (TIS) – Telephone: 13 14 50

If you are deaf, or have a hearing or speech impairment, contact us through the National Relay Service. For more information visit: www.relayservice.gov.au

This publication is available in other formats that can be requested at any time.



Government of **Western Australia**
Department of **Communities**

Department of Communities offices*

Head Office
189 Royal Street
East Perth 6004
Tel: (08) 6217 6888
Toll free: 1800 176 888

Metropolitan Offices

Armadale
Shop 2, Armadale Shopping Centre
Cnr Commerce Ave & Jull Street
Armadale 6112
Tel: (08) 9391 1600

Cannington
17 Manning Road
Cannington 6107
Tel: (08) 9350 3244

City Office
605 Wellington Street
Perth 6000
Tel: (08) 9476 2444

Fremantle
42 Queen Street
Fremantle 6160
Tel: (08) 9432 5300

Joondalup
Unit 4, 7 Wise Street
Joondalup 6027
Tel: (08) 9404 3300

Kwinana
2 Stidworthy Way
Kwinana 6167
Tel: (08) 9411 9500

Mandurah
Unit 1, 17 Sholl Street
Mandurah 6210
Tel: (08) 9583 6100

Midland
21 Old Great Northern Highway
Midland 6056
Tel: (08) 9250 9191

Mirrabooka
5 Milldale Way
Mirrabooka 6061
Tel: (08) 9345 9655

Victoria Park
269 Albany Highway
Victoria Park 6100
Tel: (08) 9350 3700

Great Southern

Albany
131 Aberdeen Street
Albany 6330
Tel: (08) 9845 7144

Katanning
6 Daping Street
Katanning 6317
Tel: (08) 9891 1800

South West

Bunbury
22 Forrest Avenue
Bunbury 6230
Tel: (08) 9792 2111

Busselton
Suite 1A, 9 Harris Road
Busselton 6280
Tel: (08) 9781 1300

Manjimup
Unit 10,
30-32 Rose Street
Manjimup 6258
Tel: (08) 9771 7800

Goldfields

Esperance
92 Dempster Street
Esperance 6450
Tel: (08) 9072 3000

Kalgoorlie
Unit 1-2,
84-90 Brookman Street
Kalgoorlie 6430
Tel: (08) 9093 5200

Mid West

Carnarvon
30 Robinson Street
Carnarvon 6701
Tel: (08) 9941 6500

Geraldton
201 Marine Terrace
Geraldton 6530
Tel: (08) 9923 4444

Meekatharra
14 Main Street
Meekatharra 6642
Tel: (08) 9956 5000

Pilbara

Karratha
The Quarter HQ
Level 2, 20 Sharpe Ave
Karratha 6714
Tel: (08) 9159 1700

South Hedland
Cnr Brand & Tonkin Sts
South Hedland 6722
Tel: (08) 9160 2800

West Kimberley

Broome
30 Frederick Street
Broome 6725
Tel: (08) 9158 3600

Derby
West Kimberley House
16-22 Loch Street
Derby 6728
Tel: (08) 9158 4000

East Kimberley

Halls Creek
Lot 72-73
Great Northern Hwy
Halls Creek 6770
Tel: (08) 9168 9300

Kununurra
16 Coolibah Drive
Kununurra 6743
Tel: (08) 9166 5100

Wheatbelt

Merredin
27 Mitchell Street
Merredin 6415
Tel: (08) 9081 3800

Narrogin
11-13 Park Street
Narrogin 6312
Tel: (08) 9881 9400

Northam
5 Elizabeth Place
Northam 6401
Tel: (08) 9690 1900

* For housing related matters

www.communities.wa.gov.au

Housing Options for People with Disabilities



SD-110 1118



The Department of Communities (Department) offers a range of housing options to help people with disabilities access appropriate and affordable housing.

This includes singles, couples, families, people who wish to share and people who need to live with a carer.

Options include:

- Mainstream rental housing:
 - Modifications to make housing more accessible
 - Purpose-built accommodation
- Community housing
- Home loans to purchase, build or modify private homes
- Bond Assistance Loans to access private rental accommodation

Who is Eligible

The Department of Communities defines a person with a disability as:

Any person with an intellectual, psychiatric, cognitive, neurological, sensory or physical impairment that is permanent or is likely to be permanent, which impacts on the housing needs of that person.

The supporting evidence you provide will assist the Department in determining your housing requirements.

In recognition of the additional costs that people with disabilities face, the Department will assess you based on its income limits for people with disabilities.

Rental Accommodation

The Department of Communities can assist with accommodation by allocating or modifying one of the existing public housing properties. In some instances, where the modifications are extensive, the Department may allocate a purpose-built property.

Applicants can also apply for a Bond Assistance Loan to assist with private rental accommodation.

If you are already a Department of Communities tenant please contact your Housing Service Officer to discuss your housing needs.

If required the Department can arrange for an Occupational Therapist to determine what modifications are needed in your home.

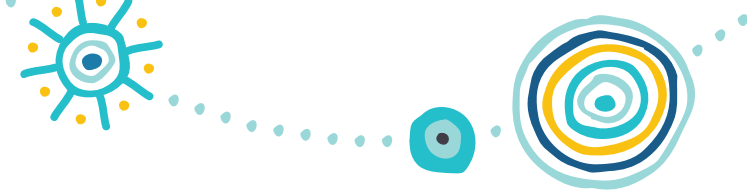

Home Ownership

The Department of Communities has a home loan scheme aimed at assisting people with disabilities to buy or build their own home or modify an existing home to cater for their needs.

People on Disability Support Benefits and their carers who are in receipt of a Centrelink Payment can apply for this loan. This loan program can also assist people with disabilities to refinance mortgages where income has been reduced permanently because of a disability.

For further information please contact KeyStart Home Loans - toll free **1300 366 055**

